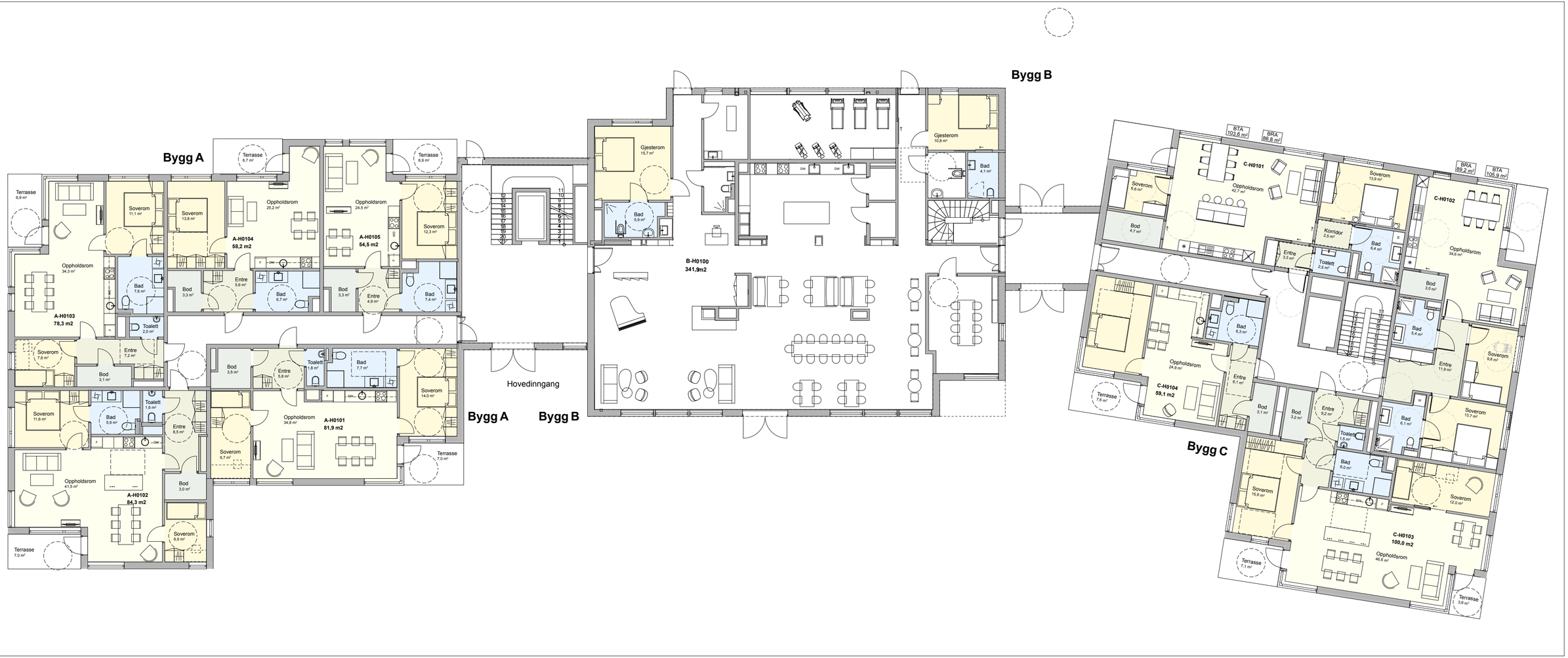
Bygg A
Bygg B
Bygg C
Hovedinngang
A-H0103
78,3 m2
A-H0104
58,2 m2
A-H0105
54,5 m2
A-H0101
81,9 m2
A-H0102
84,3 m2
B-H0100
341,9m2
C-H0101
C-H0102
C-H0103
100,0 m2
C-H0104
59,1 m2
BTA 103,6 m²
BRA 86,8 m²
BRA 89,2 m²
BTA 105,9 m²